

FOR CONTINUATION
SEE SHEET 3 OF 9

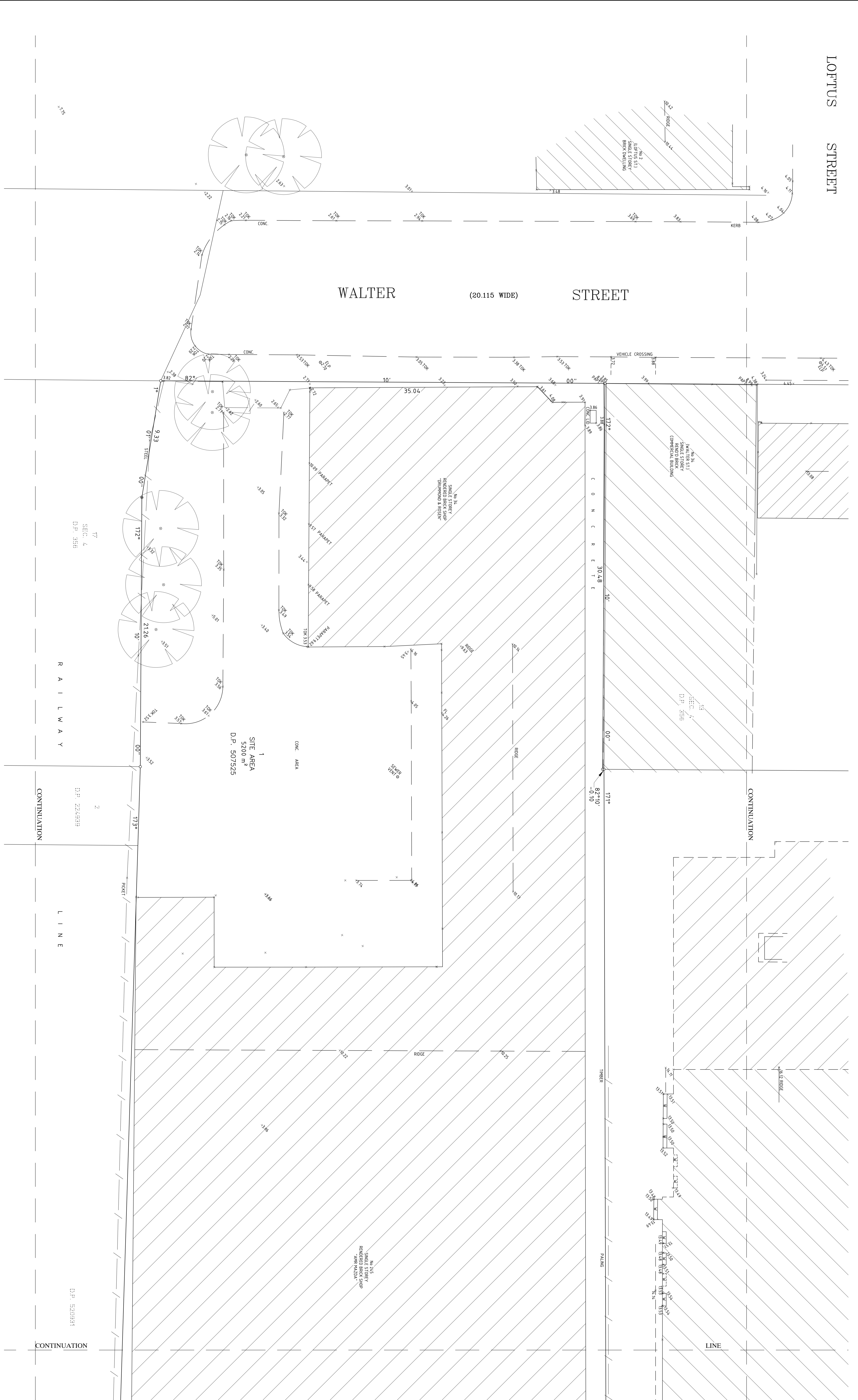

FOR CONTINUATION
SEE SHEET 2 OF 9

IMPORTANT NOTE:
This plan is prepared from a combination of field survey and existing records for the purpose of designing new constructions on the land and should not be used for any other purpose.
The title boundaries shown herein were not marked by the author at the time of survey and have been determined by plan dimensions only and not by field measurement.
Services shown herein have been located where possible by field survey. If no site where possible by field survey, services shown herein are assumed to be in place from the records of previous subdivisions where available, and have been noted accordingly on this plan.
Where such records either do not exist or are considered inadequate, a resolution has been made herein. Prior to any demolition, excavation or construction on the site, the relevant authority should be contacted for possible location of further underground services and detailed locations of all services.
This note is an integral part of this plan.

LEGEND:

| |
|-------------------------------|
| RR - RAILWAY MARK |
| RE - REDUCED LEVEL |
| F - FLOOR LEVEL |
| CO - CONTOUR |
| KE - KERB |
| WH - WATER METER |
| PH - FIRE HYDRANT |
| W - WINDOW |
| PV - PARKING |
| BR - BOTTOM OF RETAINING WALL |
| LP - LIGHT POLE |

| | |
|----|--------|
| 17 | SEEK A |
| 18 | SEEK B |
| 19 | SEEK C |
| 20 | SEEK D |
| 21 | SEEK E |
| 22 | SEEK F |
| 23 | SEEK G |
| 24 | SEEK H |
| 25 | SEEK I |
| 26 | SEEK J |
| 27 | SEEK K |
| 28 | SEEK L |
| 29 | SEEK M |
| 30 | SEEK N |
| 31 | SEEK O |
| 32 | SEEK P |
| 33 | SEEK Q |
| 34 | SEEK R |
| 35 | SEEK S |
| 36 | SEEK T |
| 37 | SEEK U |
| 38 | SEEK V |
| 39 | SEEK W |
| 40 | SEEK X |
| 41 | SEEK Y |
| 42 | SEEK Z |

| REVISION | DESCRIPTION | DATE |
|----------|--|------------|
| 01 | WESTERN ELEVATION ADDED FOR SHEET 3 OF 9 | 17/10/2016 |
| 02 | ADDITIONAL ADDITIONAL INFORMATION ADDED | 16/06/2014 |
| 03 | ADDITIONAL ADDITIONAL INFORMATION ADDED | 11/09/2014 |

SCALE: 1:100

| | |
|-------------------|--------------------|
| HORIZ. I. | VERT. I. |
| CONTOUR INTERVAL: | MINOR: - |
| MAJOR: - | HORIZONTAL ORIGIN: |
| COORD. SYSTEM: | MARK ADOPTED: |
| COORDINATES: | MARK ADOPTED: |
| VERTICAL DATUM: | MARK ADOPTED: |
| BY: AHD | SM: 12102 |

ATSLAND & ENGINEERING SURVEYORS PTY. LTD.
A. C. N. 003 402 426
Suite 3, 75 Ryedale Road, WEST RYDE 2114
(P.O. Box 331 GLADESVILLE 1675)
Phone: (02) 9808 6854 Fax: (02) 9808 6853
E-Mail: d1s1@atssurveyors.com.au

PROJECT:
TOPOGRAPHICAL SURVEY PLAN OF
No.245 MARION ST. LEICHHARDT
BEING LOT 1 IN D.P. 507525

CLIENT: VINCE PIZZATA

| | |
|-------------|------------|
| DATE | 28-01-2014 |
| SHEET | 1 OF 9 |
| DRAWING No. | 9166-00 |
| REV. | 03 |

FOR CONTINUATION
SEE SHEET 4 OF 9

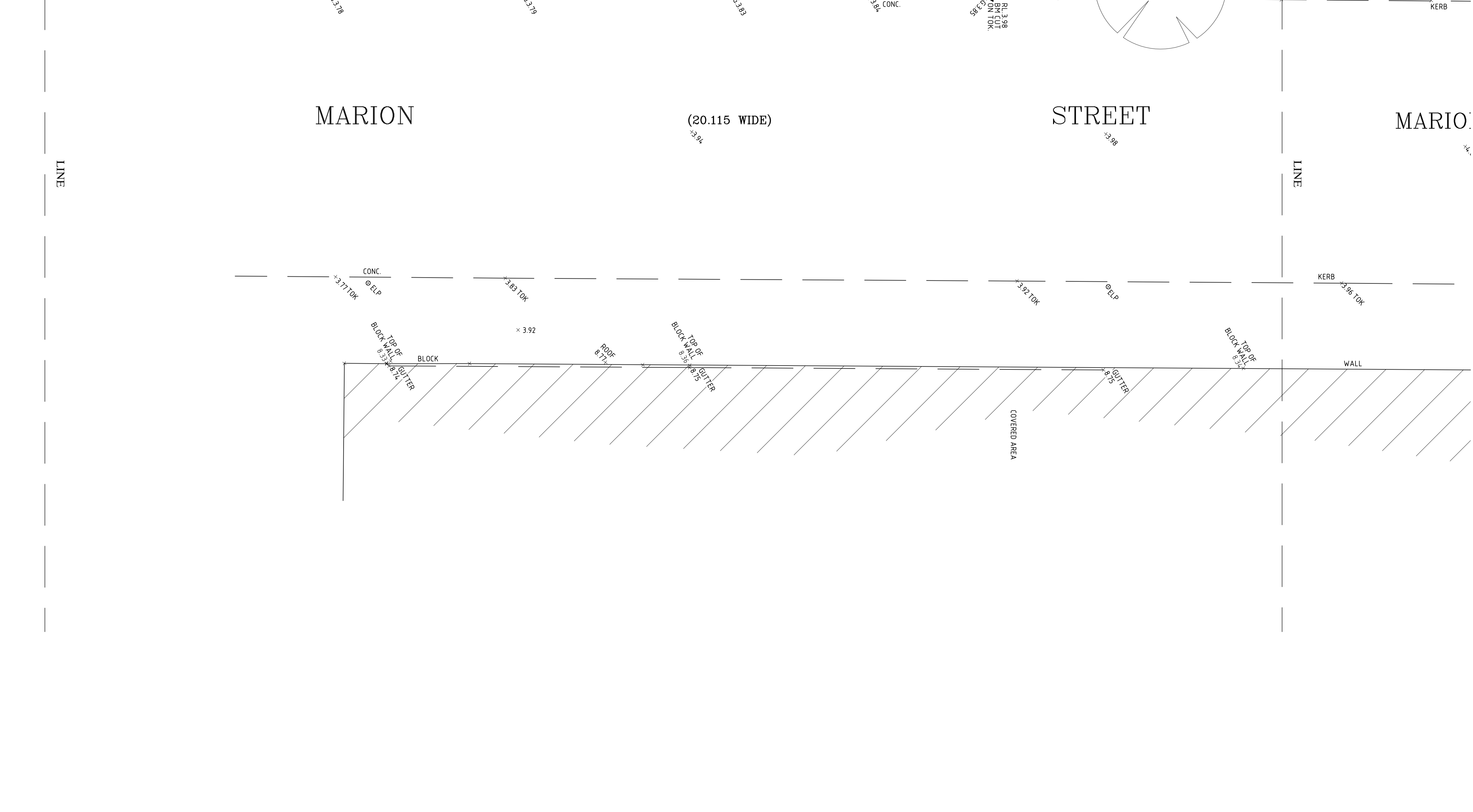
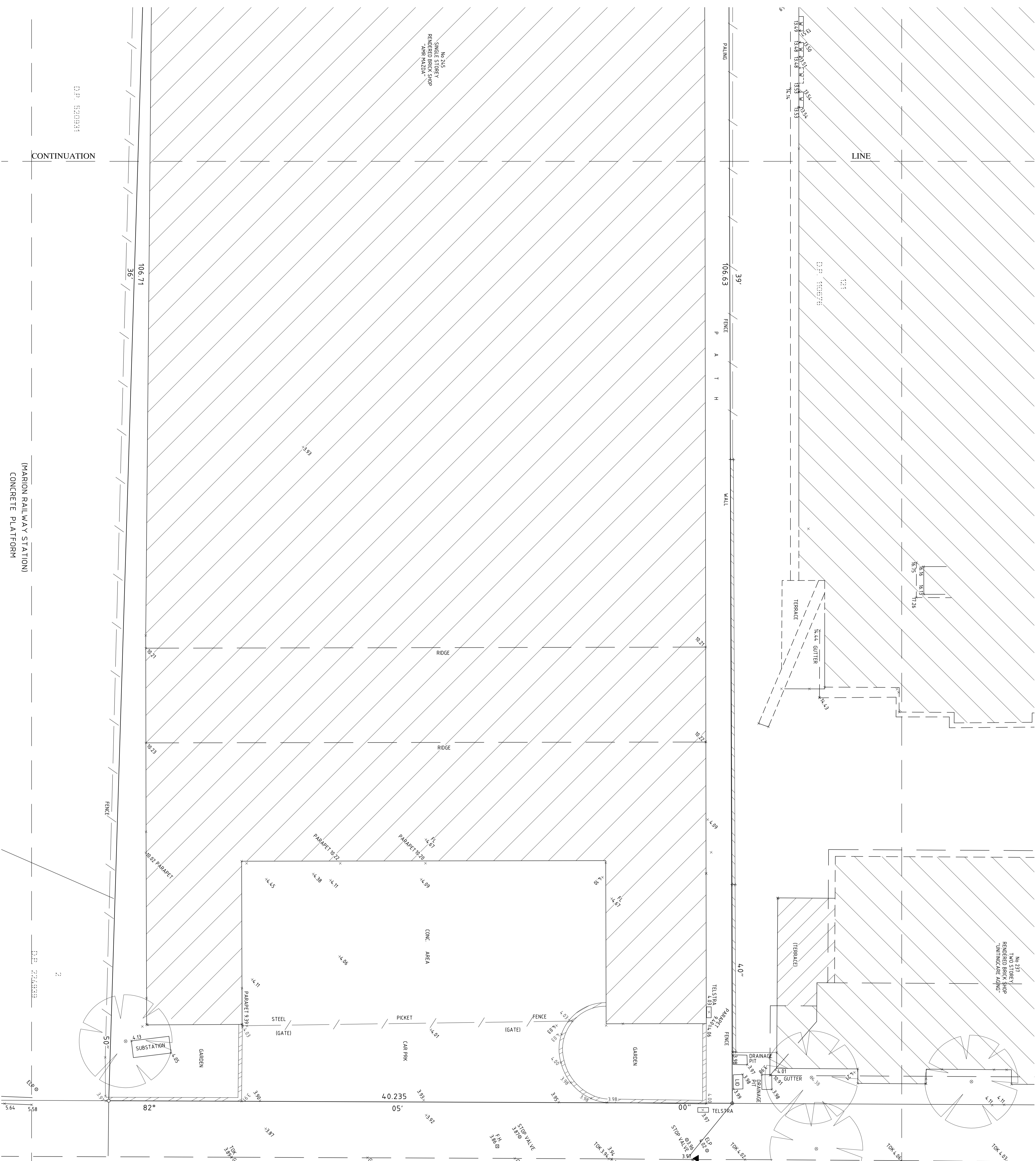

IMPORTANT NOTE:
This data is prepared from a combination of field survey and existing records for the purpose of designing new constructions on the land and should not be used for any other purpose.
The site boundaries shown herein were not marked by the author at the time of survey and have been determined by plan dimensions only and not by field measurement.
Services shown herein have been located where possible by field survey. If no site where possible by field survey, they are shown as inferred from the records of previous subdivisions where available, and have been noted accordingly on this plan.
Where such records either do not exist or are considered inadequate, a resolution has been made herein.
Prior to any demolition, excavation or construction on the site, the relevant authority should be contacted for possible location of former underground services and detailed locations of all services.
This note is an integral part of this plan.

LEGEND:

| |
|--------------------------------|
| RR - RAILWAY MARK |
| RL - RAILWAY LEVEL |
| F - FLOOR LEVEL |
| CO - CONCRETE |
| KB - KERB |
| FM - FIRE HYDRANT |
| MA - WATER METER |
| W - WINDROW |
| PVP - PARKING |
| BRW - BOTTOM OF RETAINING WALL |
| LP - LIGHT POLE |

| | | |
|----------|---|------------|
| REVISION | ADJOINING INFORMATION AND TREES ADDED | 17/10/2016 |
| 03 | WESTERN ELEVATION ADDED FOR SHEET 7 TO SHEET 3 OF 6 | 16/06/2014 |
| 02 | ADDITIONAL ADJOINING INFORMATION ADDED | 11/08/2014 |
| 01 | | |

| | |
|------------------------|----------------------------------|
| SCALE: 1:100 | VERT. 1: |
| HORIZ. 1: | CONTOUR INTERVAL: MINOR: - |
| M.A.D.R.: | HORIZONTAL ORIGIN: MARK ADOPTED: |
| M.M. | COORDINATES: E |
| DATE: 17/10/2016 | VERTICAL DATUM: AHD |
| BY: A.F. & S.C. | REVISED BY: A.F. & S.C. |
| DRAWN BY: A.F. & S.C. | CHECKED BY: A.F. & S.C. |
| PASSED BY: A.F. & S.C. | |

ATSLAND & ENGINEERING SURVEYORS PTY. LTD.
A. C. N. 003 402 426
Suite 3, 75 Ryedale Road, WEST RYDE 2114
(P.O. Box 331 GLADESVILLE 1675)
Phone: (02) 9808 6854 Fax: (02) 9808 6853
E-Mail: dls1@atlsurveyors.com.au

PROJECT:
TOPOGRAPHICAL SURVEY PLAN OF
No.245 MARION ST, LEICHHARDT
BEING LOT 1 IN D.P. 507525
CLIENT: VINCE PIZZATA

| | |
|-------------|----------------|
| DATE | 28 - 01 - 2014 |
| SHEET | 2 OF 9 |
| DRAWING No. | 9166 - 00 |
| REV. | 03 |

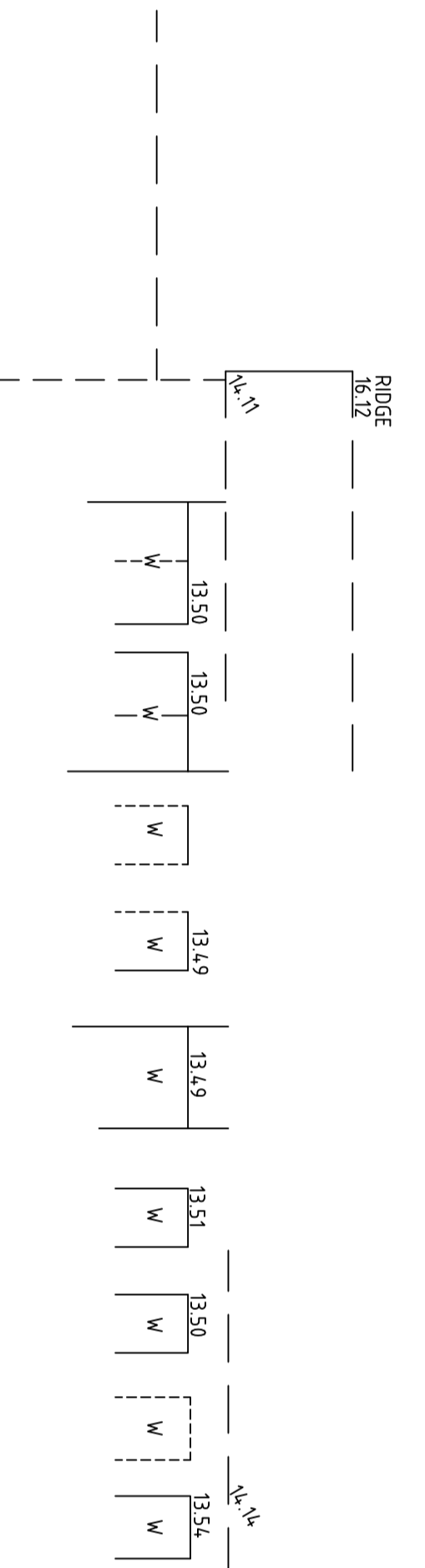

WESTERN ELEVATION OF No. 237

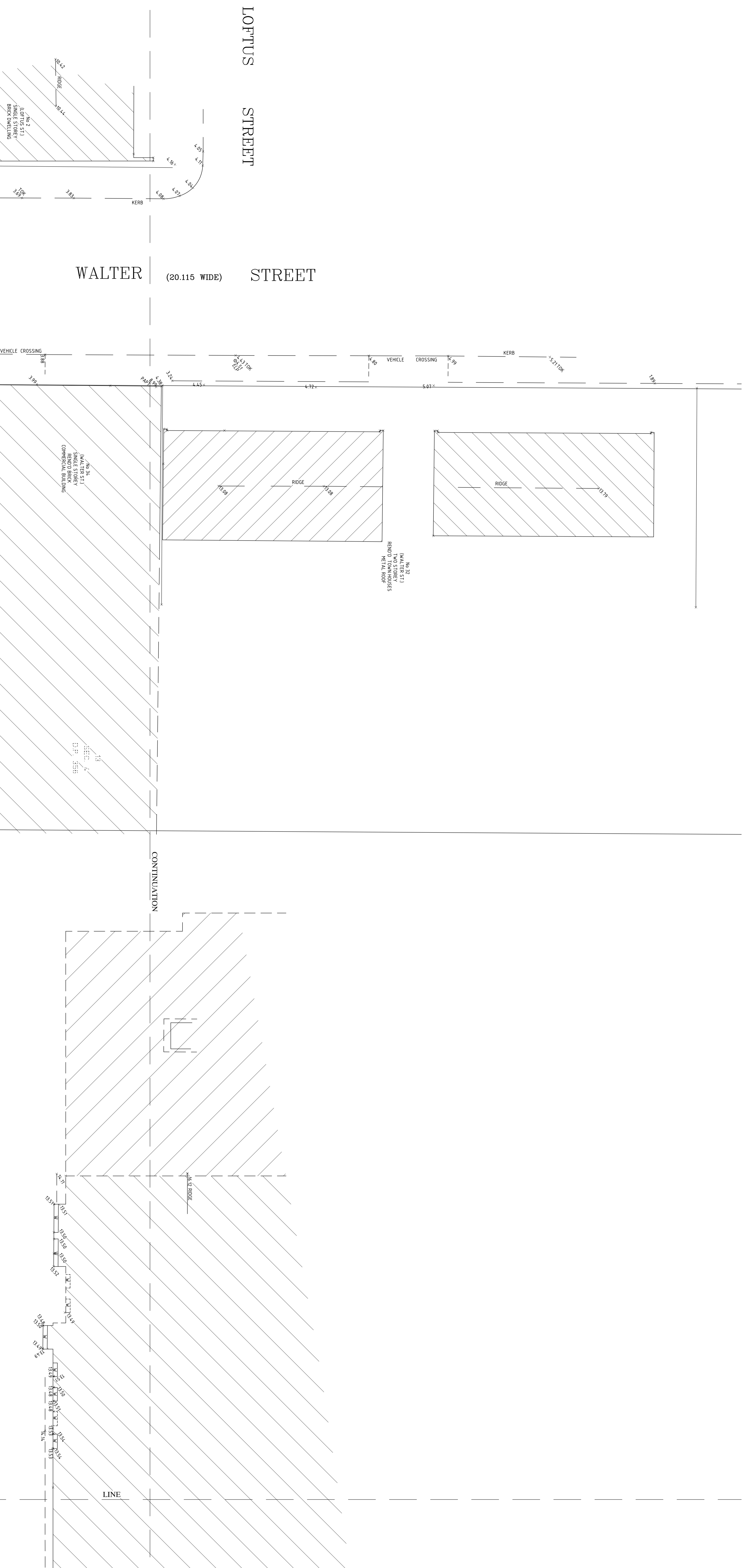

FOR CONTINUATION
SEE SHEET 4 OF 9

IMPORTANT NOTE:
This data is prepared from a combination of field survey and existing records for the purpose of designing new constructions on the land and should not be used for any other purpose.
The title boundaries shown herein were not marked by the author at the time of survey and have been determined by plan dimensions only and not by field measurement.
Survey shown herein have been located where possible by field survey. If no site where possible by field survey, the boundaries shown herein were determined from the records of previous subdivisions where available, and have been noted accordingly on this plan.
Where such records either do not exist or are considered inadequate, a resolution has been made between possible location of former underground services and detailed locations of all services.
This note is an integral part of this plan.

LEGEND:
 RR - RAILWAY MARK
 F.L. - FLOOR LEVEL
 C.O. - COTTON KERB
 W.M. - WATER METER
 P.H. - FIRE HYDRANT
 W.A.M. - WATER MAIN
 W. - WINDROW
 P.V.P. - PARKING
 RRW - BOTTOM OF RETAINING WALL
 LP - LIGHT POLE

| REVISION | DESCRIPTION | DATE |
|----------|--|------------|
| 03 | ADJOINING INFORMATION AND TREES ADDED | 17/02/2016 |
| 02 | WESTERN ELEVATION ADDED FOR SHEET 3 OF 9 | 16/06/2014 |
| 01 | ADDITIONAL ADJOINING INFORMATION ADDED | 11/08/2014 |

SCALE: 1:100
 HORIZ. I: - - - - - VERT. I: - - - - -
 CONTOUR INTERVAL: - - - - - MINOR: - - - - -
 MAJOR: - - - - - HORIZONTAL ORIGIN: - - - - -
 COORD. SYSTEM: - - - - - MARK ADOPTED: - - - - -
 M.M. E. COORDINATES: - - - - -
 DATUM: VERTICAL DATUM
 AHD BY ADOPTED: SM 12102
 RL: 4.175

ATSLAND & ENGINEERING SURVEYORS PTY. LTD.
 A. C. N. 003 402 426
 Suite 3, 75 Ryedale Road, WEST RYDE 2114
 (P.O. Box 331 GLADESVILLE 1675)
 Phone: (02) 9808 6854 Fax: (02) 9808 6853
 E-Mail: atsl@atssurveyors.com.au

PROJECT:
 TOPOGRAPHICAL SURVEY PLAN OF
 No.245 MARION ST. LEICHHARDT
 BEING LOT 1 IN D.P. 507525

CLIENT: VINCE PIZZATA

DATE: 28 - 01 - 2014
 SHEET 3 OF 9
 DRAWING No. 9166 - 00
 REV. 03

FOR CONTINUATION
SEE SHEET 9 OF 9

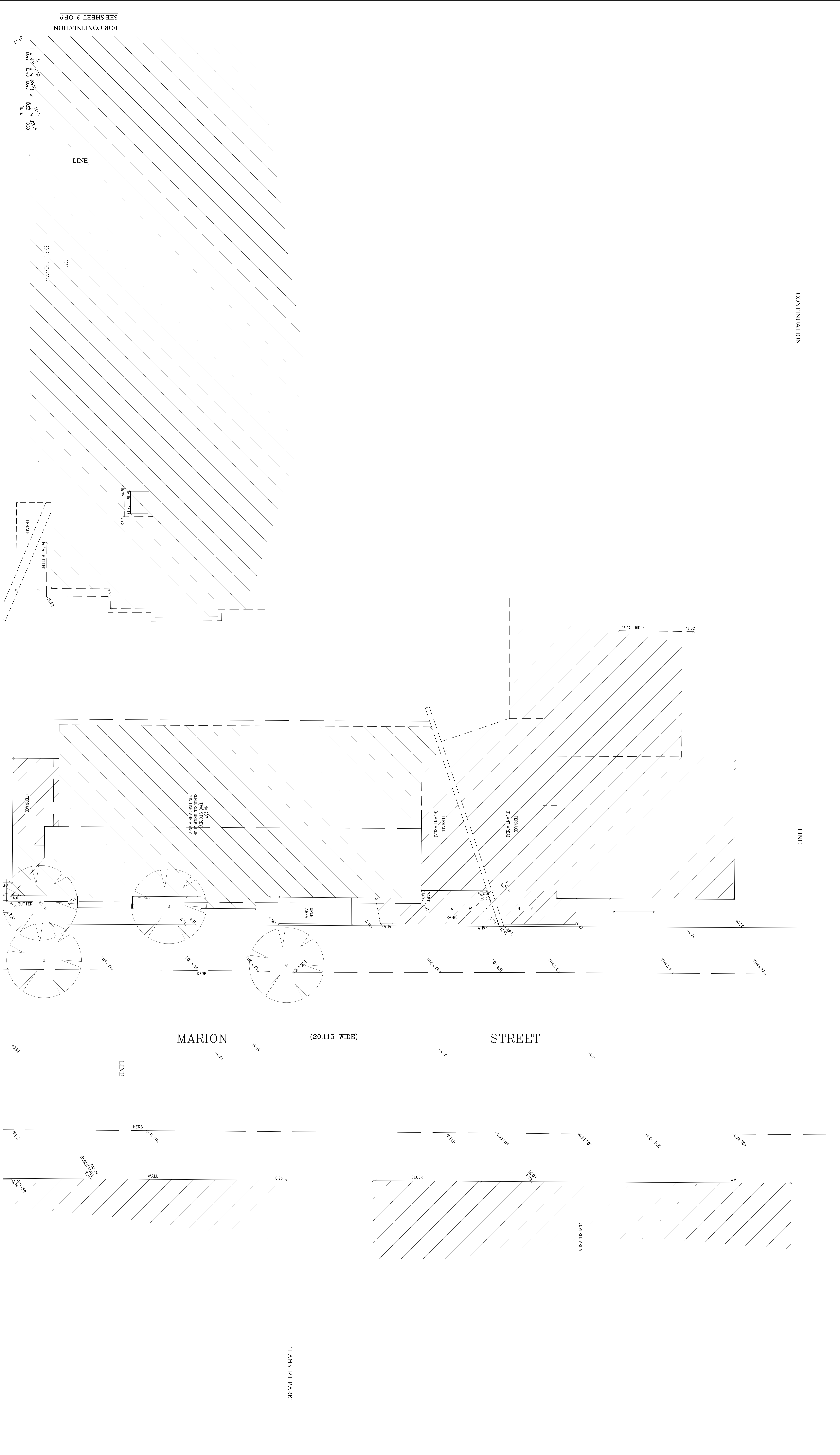

FOR CONTINUATION
SEE SHEET 2 OF 9

FOR CONTINUATION
SEE SHEET 3 OF 9

IMPORTANT NOTE:
This data is prepared from a combination of field survey and existing records for the purpose of designing new constructions on the land and should not be used for any other purpose.
The site boundaries shown herein were not marked by the author at the time of survey and have been determined by plan dimensions only and not by field measurement.
Survey shows herein have been located where possible by field survey. If on site where possible by field survey, the boundaries shown herein were not marked by the author at the time of survey and have been determined by plan dimensions only and not by field measurement.
Where such records either do not exist or are considered inadequate, a resolution has been made herein, where available, and have been noted accordingly on this plan.
Prior to any excavation, excavation or construction on the site, the relevant authority should be contacted for possible location of former underground services and detailed locations of all services.
This note is an integral part of this plan.

LEGEND:

- RR - REDUCED MARK
- FL - FLOOR LEVEL
- CO - COLOUR
- KE - KERB
- PH - FIRE HYDRANT
- WA - WATER METER
- W - WINDOW
- P - PAVEMENT
- BR - BOTTOM OF RETAINING WALL
- LP - LIGHT POLE

| REVISION | DESCRIPTION | DATE |
|----------|---|------------|
| 03 | ADJOINING INFORMATION AND TREES ADDED | 17/10/2016 |
| 02 | WESTERN ELEVATION ADDED FOR SHEET 7 TO SHEET 3 OF 6 | 16/06/2014 |
| 01 | ADDITIONAL ADJOINING INFORMATION ADDED | 11/09/2014 |

| | |
|----------------------------------|----------|
| SCALE: 1:100 | |
| HORIZ. I: | VERT. I: |
| CONTOUR INTERVAL: MINOR: - | |
| M.A.D.R.: - | |
| HORIZONTAL ORIGIN: MARK ADOPTED: | |
| COORD. SYSTEM: MARK ADOPTED: | |
| COORDINATES: M.M.E. | |
| VERTICAL DATUM: VERTICAL DATUM | |
| DATE: REV. A ADOPTED: S.M. 12/02 | |
| AHD: REV. A D.T.S. | |

| | | | | | | | |
|-----------------------|--|-------------|--|----------------------|--|----------------|--|
| SURVEYED: A.F. & S.C. | | DRAWN: B.Y. | | CHECKED: A.T. & L.A. | | PASSED: A.T.S. | |
|-----------------------|--|-------------|--|----------------------|--|----------------|--|

ATSLAND & ENGINEERING SURVEYORS PTY. LTD.
A. C. N. 003 402 426
Suite 3, 75 Ryedale Road, WEST RYDE 2114
(P.O. Box 331 GLADESVILLE 1675)
Phone: (02) 9808 6854 Fax: (02) 9808 6853
E-Mail: dt11@atssurveyors.com.au

PROJECT:
TOPOGRAPHICAL SURVEY PLAN OF
No.245 MARION ST. LEICHHARDT
BEING LOT 1 IN D.P. 507525

CLIENT: VINCE PIZZATA

| | |
|----------------------|------|
| DATE: 28 - 01 - 2014 | |
| SHEET 4 OF 9 | |
| DRAWING No. | REV. |
| 9166 - 00 | 03 |